

Emily Carr Dr between Royal Oak Dr and Thistlewood Dr
November 25, 2017 To December 01, 2017



The data presented here is for information purposes only and should not be considered authoritative for construction, geotechnical, engineering, navigational, legal, or other site-specific uses. The information shared is owned by the Transportation Division of the Engineering Department at the District of Saanich. Accuracy is not guaranteed.

Start Date: 27-Nov-17
 Start Time: 18:00
 Station ID: C0023-02

Location 1: Emily Carr Dr between Royal Oak Dr and Thistlewood Dr

Note:

DATE:	November 27, 2017		November 28, 2017		November 29, 2017		November 30, 2017		December 1, 2017		WK AVG		WK AVG	HOURLY
	MON		TUE		WED		THURS		FRI		NB	SB	CH 1+2	%
Time:	NB	SB	NB	SB	NB	SB	NB	SB	NB	SB	NB	SB		
12-1 AM	5	2	5	0	5	3	3	2	5	2	5	2	6	0.3%
1-2 AM	2	0	1	0	1	0	3	0	3	0	2	0	2	0.1%
2-3 AM	1	0	1	0	1	2	3	1	2	1	2	1	2	0.1%
3-4 AM	0	1	1	0	1	0	3	0	3	2	2	1	2	0.1%
4-5 AM	3	1	4	3	3	3	3	2	2	4	3	3	6	0.2%
5-6 AM	6	3	8	2	8	1	7	1	6	2	7	2	9	0.4%
6-7 AM	21	11	17	12	19	12	15	10	17	5	18	10	28	1.2%
7-8 AM	69	29	65	39	71	35	76	36	63	34	69	35	103	4.4%
8-9 AM	166	94	160	95	156	83	145	95	158	81	157	90	247	10.6%
9-10 AM	91	65	78	49	108	79	76	69	88	61	88	65	153	6.6%
10-11 AM	82	61	74	54	73	53	84	66	80	68	79	60	139	6.0%
11-12 PM	71	65	80	60	91	64	102	62	109	60	91	62	153	6.6%
12-1 PM	99	49	94	73	89	68	74	82			89	68	157	6.7%
1-2 PM	85	60	91	61	78	70	82	69			84	65	149	6.4%
2-3 PM	124	83	117	78	113	90	114	79			117	83	200	8.6%
3-4 PM	98	131	97	97	86	117	103	103			96	112	208	8.9%
4-5 PM	103	111	135	96	127	86	125	109			123	101	223	9.6%
5-6 PM	88	62	82	75	107	84	107	76			96	74	170	7.3%
6-7 PM	62	44	62	57	67	59	64	65			64	56	120	5.2%
7-8 PM	28	32	48	41	43	44	45	33			41	38	79	3.4%
8-9 PM	30	35	42	26	37	26	29	27			35	29	63	2.7%
9-10 PM	26	29	26	27	39	36	28	37			30	32	62	2.7%
10-11 PM	13	14	14	21	17	20	21	16			16	18	34	1.5%
11-12 AM	7	6	10	8	5	7	6	4			7	6	13	0.6%
LANES	1280	988	1312	974	1345	1042	1318	1044			1318	1010	2327	100.0%
TOTAL	2268		2286		2387		2362				2330			
	MON		TUE		WED		THURS		FRI		WK AVG			

PEAK HOUR					TOTAL VEHICALS-PEAK PERIODS		2 HOUR PEAK INTERVALS				
MAX. 7 - 9 am PEAK HOUR	247	⇒	10.6%	between 8-9 AM	1053	⇒	6 HR TOTAL	2 HR AM (7 - 9 AM)			
MAX. 7 - 11 am PEAK HOUR	247	⇒	10.6%	between 8-9 AM	743	⇒	4 HR TOTAL	VEH / HR	VEH / 2HR	2 HR %	
MAX. 11 am - 1 pm PEAK HOUR	157	⇒	6.7%	between 12-1 PM				7-8 AM	103	350	15.0%
MAX. 11 am - 3 pm PEAK HOUR	200	⇒	8.6%	between 2-3 PM				8-9 AM	247		
MAX. 4 - 6 pm PEAK HOUR	223	⇒	9.6%	between 4-5 PM				2 HR NOON (11 - 1 PM)			
MAX. 3 - 6 pm PEAK HOUR	223	⇒	9.6%	between 4-5 PM				VEH / HR	VEH / 2HR	2 HR %	
								11-12 PM	153	310	13.3%
								12-1 PM	157		
								2 HR PM (4 - 6 PM)			
								VEH / HR	VEH / 2HR	2 HR %	
								4-5 PM	223	393	16.9%
								5-6 PM	170		

Vehicle Speed Summary

Saanich Engineering Department

Count Id: C0023-02

Filename: Emily Carr Dr between Royal Oak Dr and Thistlewood Dr-Nov-2017.xlsx

Location: Emily Carr Dr between Royal Oak Dr and Thistlewood Dr

Note:

Direction: **North-South**

Dates: **November 25, 2017 To December 01, 2017**

Filtered data

AVG. SPEED	26 mph	42 km/h
50 % SPEED	26 mph	42 km/h
85 % SPEED	32 mph	52 km/h
95 % SPEED	36 mph	58 km/h

Location Map

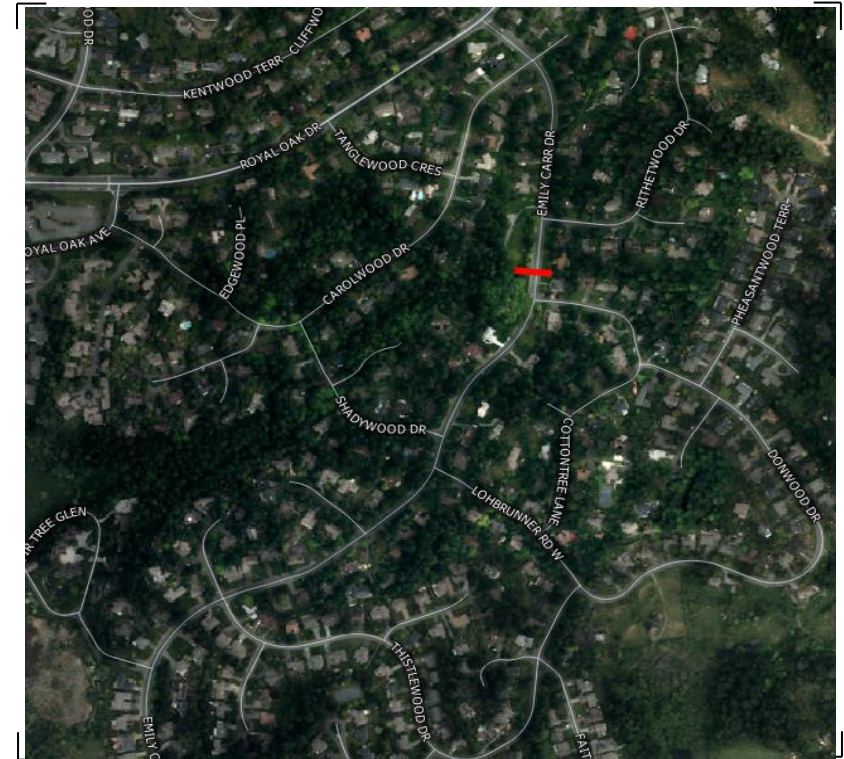

Vehicle Classification Summary

Saanich Engineering Department

Count Id: [C0023-02](#)

Filename: Emily Carr Dr between Royal Oak Dr and Thistlewood Dr-Nov-2017.xlsx

Location: Emily Carr Dr between Royal Oak Dr and Thistlewood Dr

Note:

Direction: **North-South**

Dates: **November 25, 2017 To December 01, 2017**

Filtered data

FHWA CLASSIFICATION															
CYCLES	CARS + TRL	2 AXLE LONG	BUS	RIGID 2 AXLE SU HGV	RIGID 3 AXLE SU HGV	4 AXLE SU HGV	<5 AXLE ARTIC	5 AXLE ARTIC	6 AXLE ARTIC	<6 AXLE MULTI	6 AXLE MULTI	> 6 AXLE MULTI	UNCLASSIFIED	TOTAL	
CS 1	CS 2	CS 3	CS 4	CS 5	CS 6	CS 7	CS 8	CS 9	CS10	CS11	CS12	CS13	CS14		
121	9334	1807	262	524	20	0	32	0	0	0	0	0	14	12114	
1.0%	77.1%	14.9%	2.2%	4.3%	0.2%	0.0%	0.3%	0.0%	0.0%	0.0%	0.0%	0.0%	0.1%	100.0%	
<-----	93.0% ----->		2.2%	4.3%	<-----			0.4%	----->				0.1%	100.0%	
<-----	93.0% ----->		2.2%	<-----				4.8%	----->				0.1%	100.0%	
<-----	93.0% ----->		<-----					6.9%	----->				0.1%	100.0%	